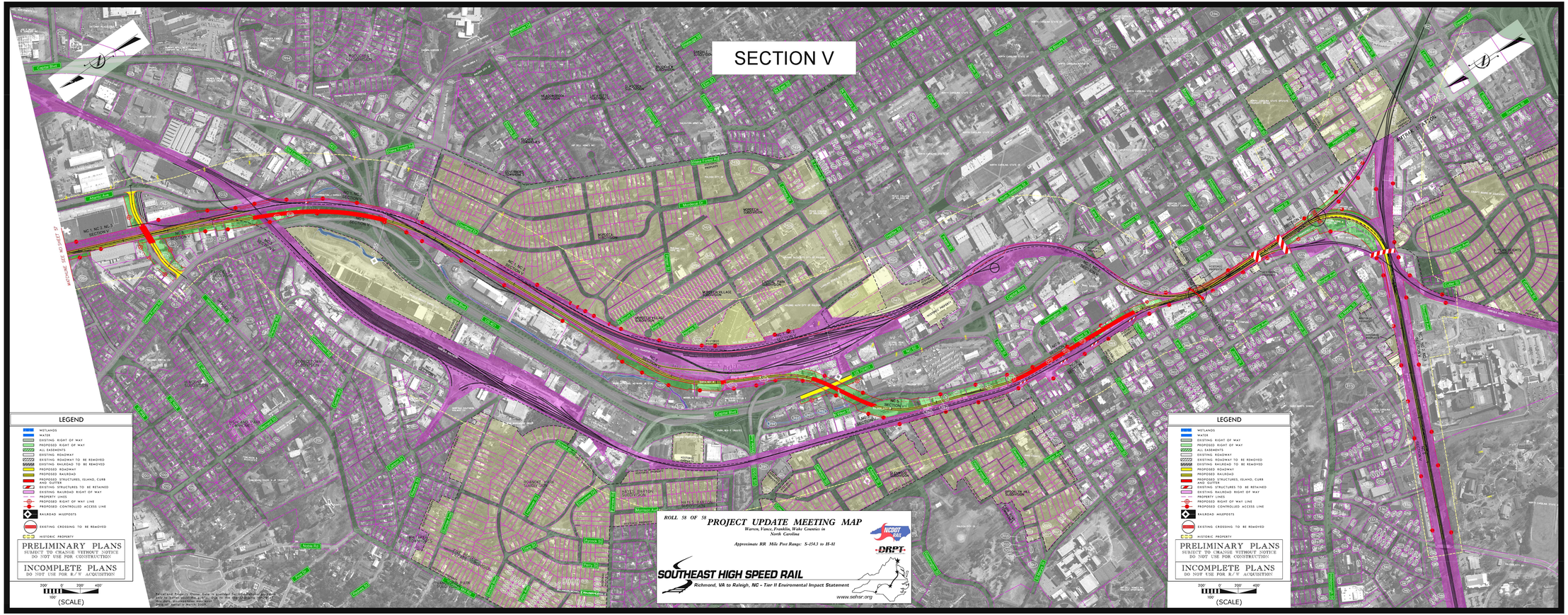
SECTION V
ROLL 58 OF 58
PROJECT UPDATE MEETING MAP
Warren, Vance, Franklin, Wake Counties in
North Carolina
Approximate RR Mile Post Range: S-154.3 to H-81
SOUTHEAST HIGH SPEED RAIL
Richmond, VA to Raleigh, NC - Tier II Enviromental Impact Statement
www.sehsr.org
NCDOT RAIL
DRPT
LEGEND
WETLANDS
WATER
EXISTING RIGHT OF WAY
PROPOSED RIGHT OF WAY
ALL EASEMENTS
EXISTING ROADWAY
EXISTING ROADWAY TO BE REMOVED
EXISTING RAILROAD TO BE REMOVED
PROPOSED ROADWAY
PROPOSED RAILROAD
PROPOSED STRUCTURES, ISLAND, CURB
AND GUTTER
EXISTING STRUCTURES TO BE RETAINED
EXISTING RAILROAD RIGHT OF WAY
PROPERTY LINES
PROPOSED RIGHT OF WAY LINE
PROPOSED CONTROLLED ACCESS LINE
RAILROAD MILEPOSTS
EXISTING CROSSING TO BE REMOVED
HISTORIC PROPERTY
PRELIMINARY PLANS
SUBJECT TO CHANGE WITHOUT NOTICE
DO NOT USE FOR CONSTRUCTION
INCOMPLETE PLANS
DO NOT USE FOR R/W ACQUISITION
200' 0' 200' 400'
100'
(SCALE)